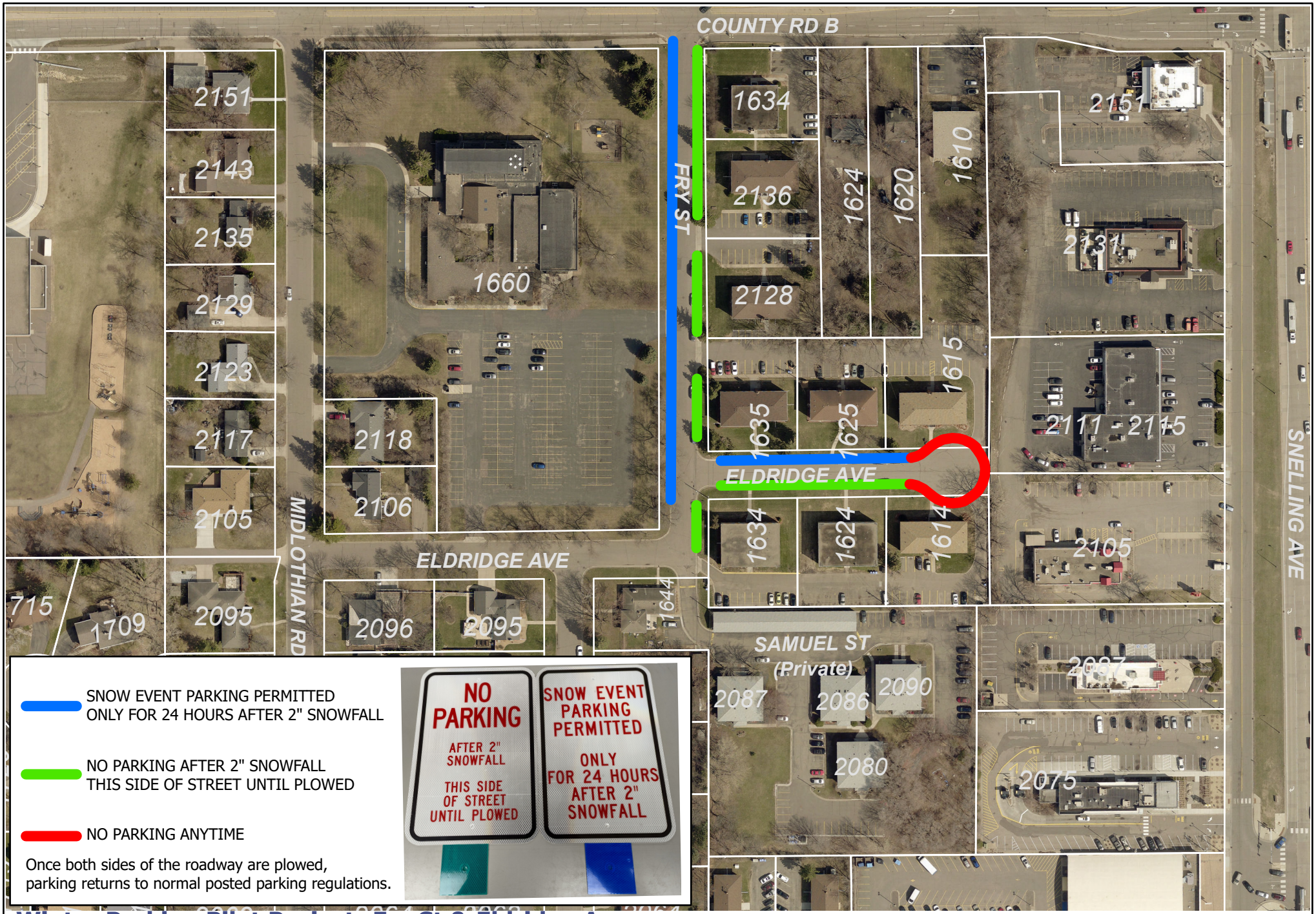

SNOW EVENT PARKING PERMITTED ONLY FOR 24 HOURS AFTER 2" SNOWFALL

NO PARKING AFTER 2" SNOWFALL THIS SIDE OF STREET UNTIL PLOWED

NO PARKING ANYTIME

Once both sides of the roadway are plowed, parking returns to normal posted parking regulations.

Winter Parking Pilot Project- Fry St & Eldridge Ave

https://www.cityofroseville.com/snowparking

ROSEVILLE

Prepared by: Engineering Department
10/16/2023

Data Sources

* Ramsey County GIS (11/1/2022)
* City of Roseville Community Development
* City of Roseville Finance Department

DISCLAIMER:
This map is neither a legally recorded map nor a survey and is not intended to be used as one. This map is a compilation of records, information and data located in various city, county, state and federal offices and other sources regarding the area shown, and is to be used for reference purposes only. The City does not warrant that the Geographic Information System (GIS) Data used to prepare this map are error free, and the City does not represent that the GIS Data can be used for navigational, tracking or any other purpose requiring exacting measurement of distance or direction or precision in the depiction of geographic features. If errors or discrepancies are found please contact 651-792-7075. The preceding disclaimer is provided pursuant to Minnesota Statutes §466.03, Subd. 21 (2000), and the user of this map acknowledges that the City shall not be liable for any damages, and expressly waives all claims, and agrees to defend, indemnify, and hold harmless the City from any and all claims brought by User, its employees or agents, or third parties which arise out of the user's access or use of data provided.

0 50 100 200 200 Feet

WinterParkingPilotProject_Fry&Eldridge

N